

2023 ANNUAL REPORT | Celebrating Milestones



Contents

3	From the CEO, CMO and Chairman
4	Impact Results
5	Research Highlights
12	Education Highlights
20	Community & Philanthropy Highlights
25	Donor Recognition
26	Founders
30	Van Tassel Society
32	Physician Giving
33	Memorial Gifts
35	Honor Gifts
36	2023 Donors
41	Allina Health Minneapolis Heart Institute® Physicians
42	Minneapolis Heart Institute Foundation® Board of Directors
43	Financials

Dear Friends,

We are delighted to share our Annual Report, *Celebrating Milestones*, as we reflect on our accomplishments in 2023. We are filled with gratitude for the unwavering support of our community members, physician partners and staff who believe in the Minneapolis Heart Institute Foundation® (MHIF) Mission and make our work possible.

This year has been marked by significant milestones and achievements:

Research Breakthroughs, including results from the TRILUMINATE pivotal clinical trial that were published in the *The New England Journal of Medicine* and *The New York Times*, along with being presented on the largest stage for cardiology research at the American College of Cardiology meeting.

Educational Reach through professional events that share knowledge and advance understanding, as well as community events to inspire individuals and families to take care of their hearts! Through these events, we reached more than 9,000 people. This included the 2023 Heart 360 Concert for Heart Research that brought together 6,000+ members of our community at the Armory in Minneapolis to celebrate the impact and partners involved in lifesaving research and education.

Sharing Learnings from Research is a commitment at the heart of the MHIF Mission because it advances care for patients around the world. MHIF's reach and commitment to excellence are evident, with MHIF researchers contributing to 82 unique journals in 2023. More than 30% of the manuscripts were featured in the family of prestigious peer-reviewed publications such as *The Journal of the American Medical Association (JAMA)*, *The New England Journal of Medicine*, *Circulation*, *Journal of the American College of Cardiology (JACC)* and *European Heart Journal*. See a full list of our 2023 publications at www.mplsheart.org/2023publications.

Looking ahead, we are committed to building on these achievements and accelerating our impact.

Thank you for believing in and supporting lifesaving heart research. Together, we are creating a world without heart and vascular disease.

Sincerely,



Kristine Fortman, PhD
CEO, Minneapolis Heart Institute Foundation



Scott Sharkey, MD
President and Chief Medical Officer, Minneapolis Heart Institute Foundation



Thom Gunderson
Chairman of the Board, Minneapolis Heart Institute Foundation



Kristine Fortman, PhD



Scott Sharkey, MD



Thom Gunderson

2023 Impact Results

Advancing Outcomes for Patients Around the World

Research advanced across all areas of cardiovascular care



60,000+ downloads from around the world of MHIF digital applications sharing clinical insights in heart valve and coronary artery disease



Top enroller in several clinical trials



300+ new patients enrolled in research each year; 230+ active studies with 2,200+ patients at any given time



11,000+ hours of professional and community education

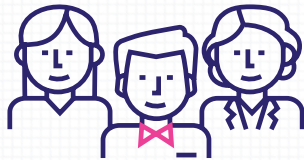

8 MHIF International Scholars brought global medical expertise and contributed to advancing research



3,000+ visits with patients who have hope and option through research



5 published manuscripts in *The New England Journal of Medicine* sharing learnings from MHIF research with physicians around the world

6,000 community members gathered at the Minneapolis Armory to celebrate as part of the annual Heart 360 Concert for Heart Research



650+ publications, abstracts, podium presentations and invited talks at national and international conferences



Creating a world without heart and vascular disease

World-class heart research and education is possible because of generous donors. To learn more, please visit mplsheart.org



Research

Minneapolis Heart Institute Foundation® (MHIF) leads innovative cardiovascular research to improve care and outcomes for patients around the world.



2023 Research Highlights

The Minneapolis Heart Institute Foundation® (MHIF) leads innovative cardiovascular research and education to benefit individuals and communities around the world. Through this lifesaving work, we seek to improve outcomes for all patients, including how they receive care and the options that exist to manage or cure all kinds of heart conditions. For the thousands of patients we evaluate each year for eligibility in clinical trials, many find hope from an option that is only available through research.

Following are highlights achieved across key areas of research in 2023:

Cardiovascular Imaging and Core Lab

Advanced imaging provides physicians with better information to consider many more options for care — from interventions to medications. Recent advances in cardiac imaging have led to radical improvement for patients so they receive better, faster and more accurate care. The MHIF Cardiovascular Imaging Research Center and Core Lab has a depth of expertise across multi-modalities of advanced cardiac imaging, including cardiac magnetic resonance (CMR) imaging, computerized tomography (CT) imaging and echocardiography. Our leading expertise and access to the latest technology allow us to support work across all areas of cardiology.

2023 Highlights

- 14 abstracts and 74 presentations at national and international conferences
- 29 published manuscripts in leading cardiovascular journals
- Dr. João Cavalcante presented the TRILUMINATE Imaging Sub-study at the Annual Transcatheter Cardiovascular Therapeutics Conference. This sub-study is a novel assessment of the right side of the heart using cardiac CT and MRI before and after the tricuspid repair procedure. The MHIF Core Lab produced this landmark work. It demonstrated beneficial changes in the heart following tricuspid edge-to-edge repair, consistent with the main findings of the trial presented at the American College of Cardiology Scientific Sessions.
- The MHIF Imaging Core Lab expanded its offering beyond cardiac CT and cardiac MRI to include echocardiography, a common assessment in clinical trials for new cardiac interventions.
- Dr. Davide Margonato joined MHIF as an Imaging Research Scholar from Milan, Italy. His multiple
- research projects relate to multi-modality imaging of structural heart disease with a focus on tricuspid regurgitation. He presented his early insights at the 84th Italian Society of Cardiology National Congress in Rome, Italy.
- MHIF held the 6th Transcatheter Mitral Valve Replacement Interactive Workshop. Attendees from around the globe joined virtually to learn advanced cardiac imaging analysis techniques from MHIF physicians.
- MHIF Core Lab is currently working with several industry sponsors and National Institutes of Health on clinical trials, with a focus on investigational device trials for structural heart disease, heart failure and electrophysiology.

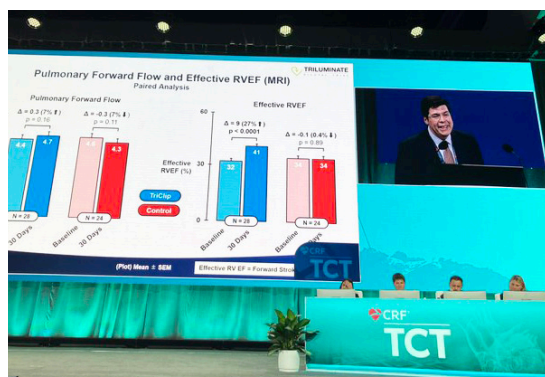

Dr. João Cavalcante presenting at the Transcatheter Cardiovascular Therapeutics (TCT) in 2023.

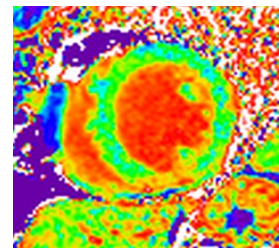
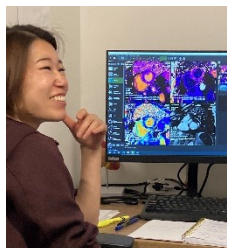

Dr. Miho Fukui from the MHIF Cardiovascular Imaging Research Center and Core Lab.

Cardiovascular Prevention

The MHIF Nolan Family Center for Cardiovascular Health is led by Dr. Michael Miedema and works through research, education and leadership to determine the optimal approach to preventing heart and vascular disease.

2023 Highlights

- 12 abstracts and seven invited talks at national and international conferences
- 12 published manuscripts in leading cardiovascular journals
- The Fifth Annual Prevention Symposium, featuring Dr. Carolyn Bramante, Dr. Michael Miedema, Dr. Thomas Knickelbine and Dr. Courtney Jordan Baechler, assembled more than 130 physicians, advanced care providers, and broader healthcare team members to learn about the latest updates in cardiovascular prevention and care guidelines. Education topics included weight loss and obesity prevention, calcium scoring, lipid medications and the social determinants of health.
- As the center's third fellow, Dr. Felipe Martignoni is conducting research around a Lipoprotein (a) preventative medication used in STEMI patients and dietary factors associated with coronary plaque development. Through this fellowship program and other internship opportunities, MHIF continues to train future leaders in cardiovascular prevention.
- The Harvard T.H. Chan School of Public Health honored Dr. Michael Miedema, director of the Nolan Family Center for Cardiovascular Health, with its prestigious 2023 Emerging Public Health Professional Award, recognizing early-career public health achievements.



The Annual Prevention Symposium is designed to share the latest in cardiovascular prevention with advanced care providers.



Dr. Emmanouil Brilakis and team leading a live case.

Coronary Artery Disease

Coronary Artery Disease (CAD) is the leading cause of death in the developed world. An internationally recognized research institute, MHIF is integrated with a high-quality, high-volume cardiovascular care center at Abbott Northwestern Hospital. This enables us to study and offer cutting-edge treatment to a large number of patients with CAD. Led by Dr. Emmanouil Brilakis, the MHIF Center for Coronary Artery Disease works to decrease the burden of CAD through research, innovation and education.

2023 Highlights

- 48 posters and abstracts, and 51 presentations at national and international conferences.
- Seven textbook chapters and 101 published manuscripts in leading cardiovascular journals.
- PROGRESS Research – Through a series of registries, the center is exploring a number of areas related to CAD:
 - > PROGRESS-CTO, an ongoing, contemporary, multi-center global registry of more than 15,000 chronic total occlusion percutaneous coronary interventions (CTO-PCIs). MHIF is the coordinating site, and Dr. Brilakis is the principal investigator. This work is providing novel insights into the most complex type of CTO-PCIs through rigorous study of techniques and outcomes across a varied group of operators and medical practices.
 - > REBIRTH study – This randomized prospective trial compares radial (wrist) artery access to state-of-the-art femoral (groin) artery access for cardiac catheterization and PCI procedures.
- MHIF developed a digital application called PCI. For cases involving chronic total occlusions (CTOs) – the

most severe, total blockages – collaborative research efforts shared via these digital apps provide learnings about treatment options and outcomes to guide the best clinical care. Made possible with funding from The Joseph F. and Mary M. Fleischhacker Family Foundation, the apps have earned more than 60,000 downloads across the world.

- Two website manuals maintained by MHIF feature more than 400 online patient case procedures to help educate cardiologists worldwide on new and innovative treatments.
- The Frank J. and Eleanor A. Maslowski CTO-CHIP Fellowship provides advanced clinical training to interventional cardiologists in chronic total occlusion (CTO) and complex, high-risk coronary interventions. The fellowship was established to help solve for the shortage of interventional cardiologists trained in treating complex coronary artery disease.

Heart Rhythm

The Joseph F. Novogratz Family Heart Rhythm Center, under the leadership of Dr. Jay Sengupta, is at the forefront of advancing global understanding, diagnosis and treatment of heart rhythm disorders. Focusing on conditions such as atrial fibrillation, sudden cardiac arrest, and medical devices like pacemakers and implantable cardiac defibrillators (ICDs), the center is made possible by the generous contribution from the Novogratz family to the Minneapolis Heart Institute Foundation (MHIF). This support allows MHIF to save lives, improve quality of life, and foster innovation. The center furthered its overarching vision – to explore new avenues that will enable patients with heart rhythm disorders to lead longer and healthier lives – with a comprehensive approach.

2023 Highlights

- 11 abstracts and 10 presentations at national and international conferences
- Six published manuscripts in leading cardiovascular journals
- Our community event raised awareness around sudden cardiac arrest, featuring doctors from Allina Health Minneapolis Heart Institute®.
- An editorial in the *The New England Journal of Medicine* stressing patient safety as it relates to implantable cardiac devices
- Dr. Ali Bahbah joined the Heart Rhythm Science Center Research Scholar team, bringing valuable

experience from his role as a Cardiology Resident at Ain Shams University Hospitals, Cairo, Egypt.

- Two poster abstract presentations at the American Heart Association 2023 Conference focused on conduction system pacing lead performance and Reduced Survival of Patients Treated with Leadless Right Ventricular Pacemakers.
- Dr. Hauser, a distinguished member of the team and session chair for the Heart Rhythm Society Conference, led important discussions about leadless pacemakers.
- Dr. Edwin Zishiri spoke on Sudden Cardiac Arrest and Sudden Cardiac Death through On the Pulse, a series of online presentations from MHIF physician leaders addressing the latest cardiovascular challenges and advancements.
- Dr. Dan Melby, primary investigator, launched a new multi-center hybrid study focused on atrial fibrillation.
- More than 75 runners participated in the Reibe Run 5K, generating support for heart rhythm research.



Dr. Jay Sengupta and sudden cardiac arrest survivor, Alicia Bravo, speaking at the MHIF Sudden Cardiac Arrest education event.



Drs. Zishiri, Sengupta and Pai participating in the Riebe Run community 5K supporting heart rhythm research.

Heart Valve Disease and Cardiac Surgery

The multi-disciplinary team of physicians from the MHIF Valve Science Center is using research and education to provide life-saving solutions to the preventable health crisis of heart valve disease. Our leading participation in the TRILUMINATE Pivotal Trial culminated in several exciting opportunities last year, and our work didn't stop there.

2023 Highlights

- 120 presentations at national and international conferences and events
- 55 published manuscripts in leading cardiovascular journals
- As the top-enrolling site of the TRILUMINATE Pivotal Trial, the MHIF research team led in sharing its results of clinical success using a minimally invasive treatment for tricuspid regurgitation (leaky tricuspid valve).
 - > Dr. Paul Sorajja, the Roger L. and Lynn C. Headrick Family Chair for the MHIF Valve Science Center and national principal investigator for the trial, took to one of cardiology's largest research stages, presenting at the American College of Cardiology's Annual Scientific Session in March.
 - > Dr. Sorajja also served as the lead author of the study's manuscript published in *The New England Journal of Medicine*.
 - > A *New York Times* story also featured an interview with Dr. Sorajja and highlighted the important impact of MHIF's contribution to the research.
- Dr. Sorajja is also the national principal investigator (PI) for the EXPAND II clinical trial (manufactured by Medtronic) evaluating the use of transcatheter aortic valve replacement (TAVR) in moderate aortic stenosis.
- Dr. Vinayak (Vinnie) Bapat is the national PI for the Intrepid Study (manufactured by Medtronic), which is an early feasibility study for a new tricuspid valve technology. He is also national PI for the AltaValve clinical trial (manufactured by 4C Medical Technologies) evaluating a new transcatheter mitral valve replacement device.
- Dr. Bapat shared expertise in transcatheter valve technologies through a suite of MHIF digital applications, including Valve-in-Valve (ViV) Mitral, ViV Aortic and Patient Prosthesis-Mismatch. The suite of apps have been downloaded by more than 60,000 physicians around the world and have an average engagement time of 25+ minutes.
- Disparities in Severe Aortic Valve Disease Study – Common barriers to receiving appropriate guideline-driven care for patients with severe aortic stenosis include referral biases by primary care providers, patient comorbidities, as well as psychosocial issues and cultural barriers. Additionally, race, ethnicity, socioeconomic status and education level are shown to be persistent barriers to accessing healthcare services and systems. The most recent transcatheter valve therapies registry data show that >94% of TAVR recipients are Caucasian, followed by <4% of African Americans and Hispanics. There is a critical need to understand the barriers to treatment. This study, led by Dr. Mario Gössl, is a multi-center, retrospective and prospective study of patients diagnosed with severe aortic stenosis.
- International Valve Awareness Day helped us celebrate patients who are living life to the fullest after benefitting from research and advancing technologies. More than 200 community members attended our event to learn more about heart valve disease.
- MHIF was pleased to welcome Dr. Nishtha Sodhi to the Valve Science Center. As the Director of the Structural Heart and Valve Program at Allina Health Minneapolis Heart Institute® at United Hospital, she has helped us expand our multi-disciplinary research to this St. Paul facility.

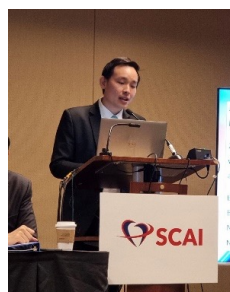

Members of the MHIF Valve Science Center team presenting at key international conferences, including American College of Cardiology (ACC), Society for Cardiovascular Angiography & Interventions (SCAI) and Paris Course of Revascularisation (PCR).

Interventional

Artificial Intelligence (AI) in Electrocardiograms

(ECGs) – This multicenter study is examining whether an AI-powered ECG analysis has the potential to reduce unnecessary, emergent cardiac catheterization laboratory activations for suspected ST-segment elevation myocardial infarction (STEMI), without compromising appropriate activations. AI-powered ECG analysis has demonstrated potential for improved diagnosis of several conditions and may improve variability in ECG interpretation in suspected STEMI. The AI-ECG model used in this study was developed and internationally validated by Powerful Medical, Samorin, Slovakia. An AI-ECG analysis approach might offer an improved diagnostic performance, reducing unnecessary STEMI activations without compromising treatment of patients with acute obstructive disease, reducing costs and work burden for catheterization laboratory staff.

(FDA) approval of a new treatment for patients living with hypertension – MHIF celebrated a research milestone with the U.S. Food and Drug Administration (FDA) approval of ReCor's Paradise™ Ultrasound Renal Denervation. This first-of-its-kind ultrasound-based renal denervation technology is designed to lower blood pressure by denervating overactive sympathetic nerves surrounding the renal arteries. MHIF has been involved in the research of this technology with ReCor since it began in 2016. Of all the clinical sites that participated in the research that was part of the FDA review, MHIF was the highest enroller of patients in the U.S. (second highest in the world).

Van Tassel Innovation Center

MHIF research physicians focus on compelling frontiers of innovation and clinical areas of urgent patient need. The mission of the Van Tassel Innovation



MHIF CEO Kristine Fortman with Drs. Robert Van Tassel and Scott Sharkey.

Center is to provide a financial and human resources platform for an Allina Health Minneapolis Heart Institute® physician to create a novel and durable cardiovascular research-education program for advancing cardiovascular medicine, with the goal of improving patients' lives. By design, the Van Tassel Innovation Center will evolve to support Innovation Chairs focused on key areas of expertise in research.

- Dr. João Cavalcante was announced as the Inaugural Innovation Chair of the Van Tassel Innovation Center in 2023. This position was established to recognize and support a physician who wishes to create a research program dedicated to a transformational approach to cardiovascular disease or prevention. Dr. Cavalcante is internationally recognized for his expertise and research contributions in advanced cardiovascular imaging, in particular cardiovascular magnetic resonance imaging (MRI) and computed tomography (CT).



Dr. João Cavalcante

Vascular Surgery

Due to the success of the research, the U.S. Food and Drug Administration (FDA) expanded the number of patients (up to 100) who could be enrolled in Dr. Jesse Manunga's study, "Safety and Effectiveness of Surgeon-Modified Stent Grafts for Treatment of Complex Aortic Aneurysms" to evaluate new options for patients with complex, life-threatening aortic aneurysms. The design and protocol for enrolling patients in this study was reviewed and granted an Investigational Device Exemption (IDE) by the FDA; MHIF is the only center in the Midwest to receive this designation for research in aortic aneurysms.



Dr. Jesse Manunga

Women's Heart Health

MHIF is making great strides in its work at the Penny Anderson Women's Cardiovascular Center. Whether we're working through scientific research or educational initiatives, our goal is to advance the understanding of women's heart disease, how to prevent it, and how to optimize care.

2023 Highlights:

- Six podium presentations and three abstracts and posters at national and international conferences
- Five published manuscripts in leading cardiovascular journals
- Seven clinical trials focused on women's heart outcomes
- Fourth Trimester Study – Original published research that explores health equity and outcomes in the first 12 weeks after delivery. This work not only uncovered low levels of guideline-directed care in response to pregnancy-related conditions that are cardiovascular disease (CVD) risk factors, but also found significant disparities in women of color and those on Medicaid, who were less likely to receive follow-up to reduce lifetime risk for CVD.
- Nice Healthcare Pilot Study – This extension of the Fourth Trimester Study is researching whether overcoming barriers to traditional care can reduce health risks among patients experiencing the highest disparities. The study provides virtual and in-home care to women who did not receive adequate follow-up for gestational diabetes or gestational hypertensive disorders postpartum.
- The first Cardiovascular Micro-credential for high school girls – MHIF partnered with The Power of People Leadership Institute (POPLI) to pilot a five-week program for 20 teens aimed at increasing the cardiovascular literacy among youth while improving the student-to-health-careers pipeline among groups who have been underrepresented in medicine. Due to the pilot's tremendous success, MHIF and POPLI are now working to replicate the program and expand its reach.
- WomenHeart Partnership – MHIF provided content expertise to create co-branded handouts to serve WomenHeart's national support network for women with heart disease.



More than 300 women attended the annual Hope, Health and Humor event.



A panel of women's heart health experts inspired attendees to take steps to take care of their hearts.



Susan White, Dr. Retu Saxena, Dr. JoEllyn Moore, Kristine Fortman and Dr. Courtney Jordan Baechler at the Hope, Health and Humor event.

- Hope, Health & Humor – Our annual event brought more than 300 women together to learn from an engaging panel of heart health experts.
- Heart-to-Heart Conversations – Now in its second season and available on Apple and Spotify (search Heart 2 Heart Minneapolis), this delightful podcast aims to close the racial disparities gap in heart disease by highlighting personal experiences with heart health from people of color. Notable interviews in 2023 included a woman's journey to become a health coach after undergoing mitral valve repair and advice on finding time to prioritize your health as a CEO.

Education

Minneapolis Heart Institute Foundation® (MHIF) is dedicated to promoting education to improve patient care and learnings from lifesaving research through publications in leading heart journals, presenting at national and international conferences and convening events to educate healthcare professionals and raise awareness in the community. MHIF is committed to educating the next generation of healthcare professionals through its International Scholar Program, Research Fellowships and Clinical Research Internships.



Clinical Research Internship

In 2023, MHIF hosted 11 interns from around the country who contributed to 11 groundbreaking research projects. Thanks to generous support from individual donors, MHIF offers an exceptional clinical research internship program tailored for undergraduate students aspiring for a career in medicine or pursuing a pre-med track. This distinctive learning opportunity involves matching interns with physician mentors who oversee the investigator-initiated research projects.

Other aspects of the internship include shadowing hospital rotations, attending insightful field trips, engaging in lunch-and-learn sessions with Allina Health Minneapolis Heart Institute® physicians, presenting their research findings at a poster session and much more. Numerous research endeavors culminate in interns potentially co-authoring articles published in renowned scientific journals. Additionally, select interns may have the chance to showcase their work at national cardiovascular conferences.

Since the inception of the internship program, 235 interns have contributed to:

- 223 posters and presentations at national scientific sessions
- 219 publications in peer-reviewed journals

Where are they now?

- 59% are practicing physicians
- 19% in medical school
- 12% in healthcare related fields
- 5% in pre-med studies
- 5% in non-healthcare fields

“The research intern program really helped me expand my knowledge of cardiovascular specialties beyond electrophysiology but also in interventional cardiology, heart failure, cardiac surgery, cardiac imaging, and more. I discovered more career paths in medicine and research through the observation experiences and field trips. Additionally, my responsibilities in communicating with the research team, scheduling meetings and organizing field trips have definitely helped my professional skills in communication, organization and time management.”

— 2023 intern





An Ode to the Minneapolis Heart Institute Foundation

A poem by Le Nguyen (2023 intern)

In the heart of Minneapolis, a beacon of innovation shines.
A summer program attracts the most curious mind,
The internship at Heart Institute Foundation, a grand design,
Where passion meets purpose in disguise.

Within these halls where aspirations meet,
Eager spirits find their calling, long lost but now found.
Amidst the walls where healing beats,
The chorus of care repeats, fierce and loud.

From research floors to exam rooms,
The fragrance of knowledge lingers in the air like perfume.
Guided by mentors, wise and graceful,
The interns learn the art of what healers do.

Beyond the books, the charts, the tests,
They find camaraderie through joys and sorrows.
Supporting each other, united by a family's thread,
They weave the memories of today into the fabric of tomorrow.

Here is an ode to the Minneapolis Heart Institute's art.
The internship that ignites each heart,
A symphony of truth from the universe,
In the rhythm of a thousand wonders of research.

"I got to do so much more than I thought I would in this internship. I got to work on groundbreaking research for a novel and promising pacing method, observe several cardiac specialties beyond what I thought I would, and go on field trips at several medical companies. To say the internship exceeded my expectations would be an understatement."

— 2023 intern

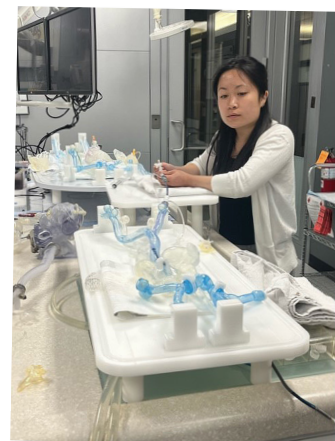

2023 Research Project List

Intern	Research Topic
Maya Palmer 2023 Lead & Dubes Family Intern	Peripartum Cardiomyopathy Registry
Tremayne Ansani Rose Peterson Memorial Intern	Temporal Change of Mitral Stenosis in Patients with MAC After Successful Aortic Valve Intervention
Paige Carlson Heart Rhythm Intern	Electrical Dyssynchrony Mapping (EDM) and LV Lead Position in Patients with CRT
Muhmmad (Subhan) Khalid Center for Coronary Artery Disease Intern	Frequency and Outcomes of Brachytherapy Use in Stent Failure Percutaneous Coronary Intervention
Rina Li Leonardus Loos and Shelley Holzemer Intern	Antithrombotic Therapies for Patients Following Endovenous Recanalization, Meta-analysis
Jeffery Liu Discovery Intern	The Influence of NOACs on Bleeding and Cardiac Complications Following STEMI
Ishan Nadkarni Joseph F. Novogratz Heart Rhythm Science Center Intern	Clinical Outcomes of 3830 4Fr Pace/Sense Leads for Septal and Conduction System Pacing
Le Nguyen Richard Kantrud Intern	Impact on 2nd Prosthesis Choice on Early Surgical Aortic Bioprosthetic Failure
Sydney Peng Cline and Dianne Hickok Intern	Impact of Thrombectomy on the Outcomes of Patients with Coronary Thrombus
Pranathi Pilla Pete Pierce Intern	CardioMEMS Registry
Kayla Wong Leonardus Loos and Shelley Holzemer Intern	Change in Mitral Valve Regurgitation (Functional vs Degenerative) After TAVR



Professional Education

Grand Rounds

In 2023, MHIF hosted 32 cardiovascular Grand Rounds sessions featuring 53 unique speakers that reached over 3,100 attendees. Each Monday morning throughout our Grand Rounds season, physicians and healthcare professionals can engage in accredited educational activities, delving into the forefront of cardiovascular care. Covering a wide range of topics within cardiovascular medicine, these weekly sessions foster collaboration, enabling practitioners to exchange research insights, share optimal treatment and diagnostic approaches, and work collectively towards enhancing care for individuals affected by cardiovascular disease.

Statistics:

• 32 Sessions • 3,161 Attendees • 53 Speakers

At the Heart of Cardiovascular Disease Prevention 2023

The aging population, rising rates of cardiometabolic disease, combined with inadequate management of risk factors may heighten the prevalence of cardiovascular disease nationwide. "At the Heart of Cardiovascular Disease Prevention 2023" served as a platform for professional development, offering physicians, advanced care providers, and support staff insights into contemporary guidelines and perspectives regarding the detection and management of cardiovascular ailments. The event encompassed discussions on obesity treatment, lipid control, the significance of calcium scoring and disparities in cardiovascular health.

Venue: Edina Country Club | 5100 Wooddale Ave, Edina, MN

Date: Thursday, May 9, 2023

Statistics: • 108 In Person-Attendees • 23 Virtual Attendees
• 131 Total Attendees

6th TMVR/TTVR Interactive Workshop

Under the supervision of course director Dr. João Cavalcante and in collaboration with Pie Medical Imaging®, MHIF hosted its sixth virtual, interactive, physician-led training workshop. This workshop was designed to enhance competence in computed tomography (CT) imaging planning for transcatheter mitral and tricuspid valve interventions, covering procedures such as valve-in-valve transcatheter mitral valve replacement (TMVR), valve in ring, valve in mitral annular calcification planning and tricuspid interventions. Alongside cutting-edge lectures, participants from around the world engaged in interactive sessions to master the essential steps involved in planning and post-procedural follow-up for these interventions.

Venue: Virtual

Date: Sunday, November 5, 2023

Statistics: • 38 Attendees from Australia, Brazil, Canada, Italy, Greece, Singapore, and 14 different U.S. States and Territories!



Community Education

On the Pulse | In 2023, MHIF hosted 5 On the Pulse events. This series of complimentary virtual patient education presentations from physician leaders in research and care at MHIF and the Allina Health Minneapolis Heart Institute® shares the latest in cardiovascular research, treatment and advancements. These interactive sessions cover all different cardiovascular subspecialties, offering a unique opportunity for audience engagement. Notably, each session includes a segment dedicated to addressing questions from our patients and community members, facilitated by prominent cardiologists.

Wearable Medical Devices | Dr. Joe Jensen

In 2019, the global revenue for the wearable medical device market was around \$14.6 billion. In 2025, this number is projected to grow to close to \$70 billion. With so many wearable devices on the market it can be overwhelming for consumers. In this session, third-year cardiology fellow Dr. Joe Jensen gives an overview of the benefits and drawbacks of devices that help monitor activity, sleep, metabolism and medication adherence – and how these devices could potentially benefit cardiovascular health.



Life After Coronary Artery Bypass Graft | Drs. Manos Brilakis & Vinnie Bapat

A coronary artery bypass graft (CABG) is a procedure used to treat coronary heart disease. It diverts blood around narrowed or clogged parts of the major arteries to improve blood flow and oxygen supply to the heart. In this session, our physician presenters will walk attendees through the patient journey from diagnosis to treatment to recovery and beyond! This presentation features perspectives from both an interventional cardiologist and a cardiothoracic surgeon.



Sudden Cardiac Arrest & Sudden Cardiac Death | Dr. Edwin Zishiri

Sudden cardiac death (SCD) is a sudden, unexpected death caused by a change in heart rhythm (sudden cardiac arrest or SCA). It is the largest cause of natural death in the U.S. and is responsible for half of all heart disease-related deaths. According to the Smidt Heart Institute at Cedars-Sinai, a recent study shows that heart attack death rates took a sharp turn and increased for all age groups during the pandemic.



Cardiovascular Testing: What You Need To Know | Dr. David Hurrell

There are a multitude of tests used to evaluate your cardiovascular system. Different concerns or symptoms demand different tests. Understanding what these tests mean and how they are utilized is important in obtaining the correct diagnosis and developing the best treatment plan for you. Join this session to learn about the various cardiovascular tests and how being knowledgeable about them can positively impact your patient experience!



Valvular Heart Disease & Heart Failure: Connecting the Dots | Drs. Nadira Hamid & Peter Eckman

Did you know that valvular heart disease and heart failure can be interconnected? Heart failure happens when the heart cannot pump enough blood and oxygen to support other organs in your body. Currently, nearly 6.5 million Americans over the age of 20 experience heart failure, and by some estimates, heart failure contributes to about 36% of all cardiovascular deaths. Similarly, about 2.5% of the U.S. population has valvular heart disease, defined by when any valve in the heart has been damaged or is diseased. Join this session to learn more about the relationship between heart failure and valvular heart disease; including common diagnoses, treatment options and the surrounding research!



Community Education, *continued*

2023 Statistics

- 5 Sessions
- 1,493 Total Registrants
- 299 Average Registrants/Session
- 973+ YouTube Views
- 234 New Constituents to Salesforce
- \$3,341 in Direct Donations
- 95% of respondents rank the presentations as very valuable or somewhat valuable



The Ins and Outs of a Healthy Heart: A Heart Valve Disease Awareness Day Event

On Saturday, February 18, more than 100 community members and patients joined MHIF at the Olympic Hills Golf Club in Eden Prairie, MN for an afternoon of valvular heart disease education and awareness. Although heart valve disease affects as many as 11 million Americans, many people have never heard of it. Heart valve disease is estimated to affect 1 in 10 people ages 75+, and age is the greatest risk factor. Unfortunately, symptoms are often dismissed as a “normal” part of aging. It’s crucial that members of the community and patients are educated on the risks and symptoms. This event gave an overview of the public health epidemic of heart valve disease, the latest in heart valve disease research and treatments and featured inspiring stories of life after heart valve disease treatment.

Venue: Olympic Hills Golf Club, Eden Prairie, MN

Date: Saturday, Feb 18, 2023

Statistics: • 110 Attendees • 131 Registrants

Community Education, *continued*

Keeping the Beat: Raising Awareness About Sudden



Cardiac Arrest

On Saturday, October 28, MHIF hosted an inaugural community education event, Keeping the Beat: Raising Awareness About Sudden Cardiac Arrest (SCA). Sudden cardiac arrest can occur in individuals of all ages and without a prior diagnosis. Currently, about 9 in 10 people who have cardiac arrest outside the hospital die; CPR can help improve those odds. If performed in the first few minutes of cardiac arrest, CPR can double or triple a person's chance of survival.

Fifty participants joined us in person at the Wilder Foundation in St. Paul, to learn about the prevalence of SCA, treatment options, current research and even participated in a hands-only bystander CPR course!

2023 Statistics

Venue: Wilder Foundation | 451 Lexington Pkwy N, St Paul, MN

Date: Saturday, October 28, 2023

Statistics: • 50 Attendees • 115 Registrants



International Scholar Program

In 2023, MHIF hosted nine international scholars, underscoring our commitment to cultivating future leaders in global healthcare within the cardiovascular arena. These scholars play a pivotal role in accelerating our physician-led research efforts and sharing insights worldwide. Since its inception in 2017, our International Scholar program has invited practicing physicians from across the globe to join us for one- or two-year terms. During this time, they collaborate directly with physicians from Allina Health Minneapolis Heart Institute® to propel forward MHIF's physician-driven cardiovascular research efforts.

Our international research scholars bring a rich collection of diversity and expertise to our team. Under the guidance of primary investigators, they actively participate in the design and execution of a wide range of clinical studies. Additionally, they assist MHIF research teams in disseminating critical findings by publishing articles in esteemed peer-reviewed journals and presenting abstracts and challenging cases at scientific conferences, thereby amplifying MHIF's research on a global scale. To date, our International Scholar program has welcomed scholars from China, Japan, Brazil, Hungary, Turkey, Egypt and Greece, further enhancing the program's global reach and impact.

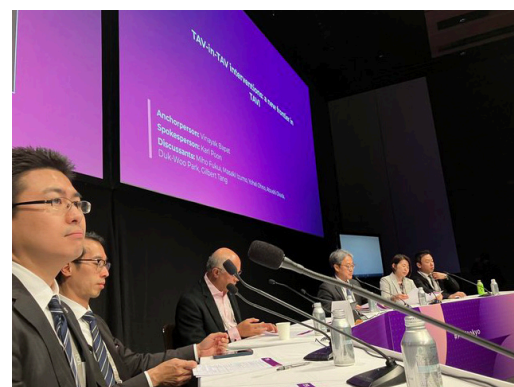

Community & Philanthropy

Philanthropic investments support the Minneapolis Heart Institute Foundation® (MHIF) mission. We are grateful for the generosity of our community that makes lifesaving cardiovascular research and education possible!

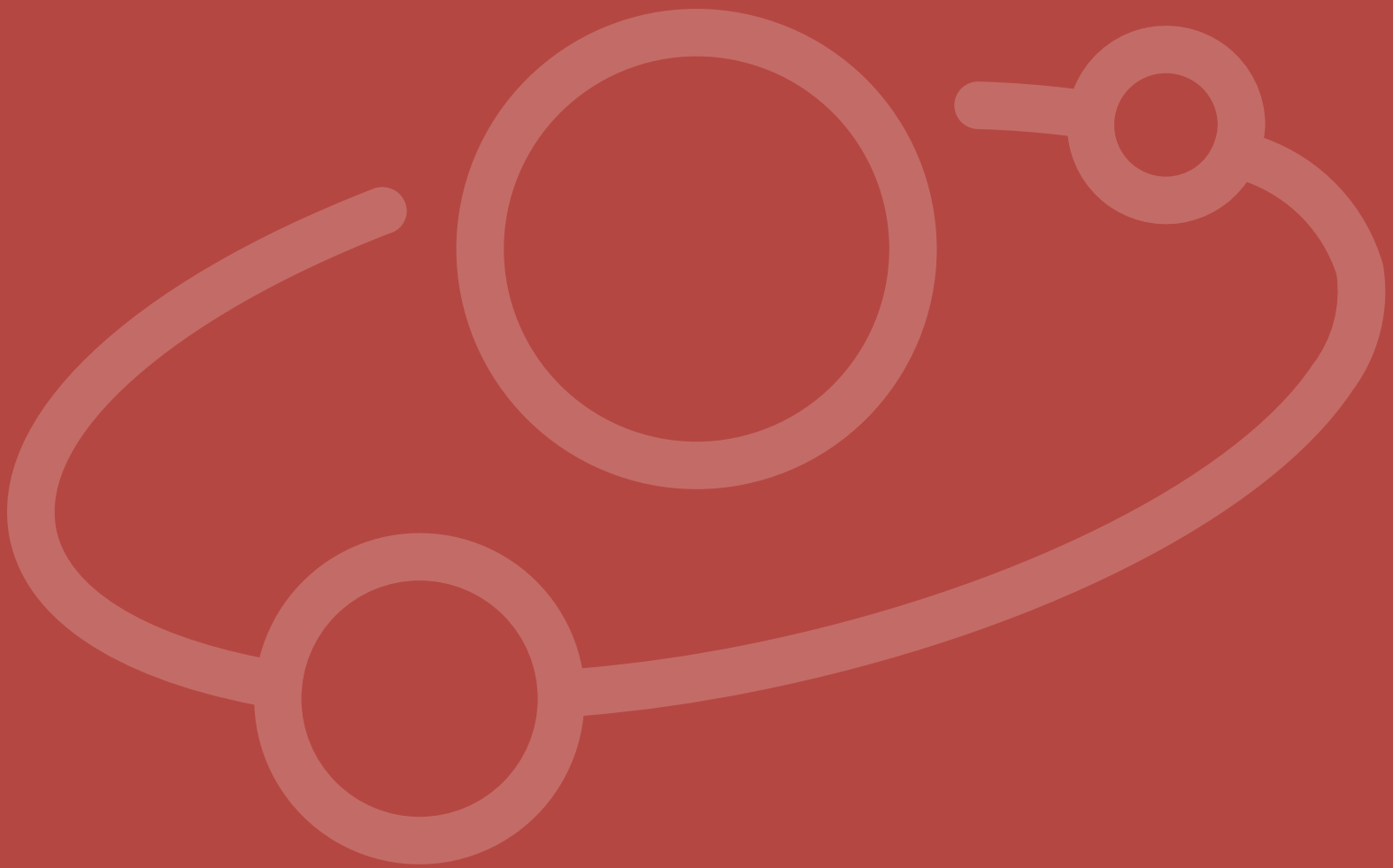

The MHIF Mission is made possible because of community members who believe in supporting lifesaving cardiovascular research and education.

As an independent, nonprofit organization, MHIF's Mission is fulfilled because of the generosity of contributors who want to support groundbreaking research and education. Your gift creates hope for patients through new treatments and care practices to ensure the best outcomes for life-threatening heart and vascular conditions. Your support funds research designed and led by MHIF partners and world-renowned physician researchers from the Allina Health Minneapolis Heart Institute®, who bring extensive cardiovascular expertise and constantly advocate for patients by asking, "What can we do better?"

MHIF research occurs in partnership with leading medical companies that have new medicines and

technologies and need research to understand their safety and potential to help patients. New options available through research are the only hope for some patients.

MHIF is equally committed to education by sharing key findings from research around the world and raising awareness about heart and vascular conditions with patients and providers. Throughout the year, MHIF also offers internships and fellowships that support our commitment to educating the next generation of healthcare providers.

Every day we work to create a world without heart and vascular disease.

2023 MHIF Highlights



\$4.68 MILLION in charitable commitments

\$25.9 MILLION in endowment to support long-term investments in research



2,068 CONTRIBUTIONS from MHIF donors, including grateful patients

512 FIRST-TIME HOUSEHOLD GIFTS to MHIF in 2023



230+ STUDIES designed and led by MHIF researchers

650+ PUBLICATIONS, abstracts, presentations and invited talks sharing MHIF research



Patients and Families are at the Heart of Everything We Do

Grateful patients fuel our commitment to work every day to deliver innovative cardiovascular research and education that improves care and outcomes for patients around the world.



Thank you for being a part of the MHIF community. From world-class, life-saving heart research to educating physicians across the globe, you are a critical partner in saving lives and improving patient care. Your philanthropic investment is creating new breakthroughs in cardiology, educating the next generation of physicians and helping curb disparities in treatment.



Each year, MHIF works with physician researchers to bring forward new areas of charitable investments to meet the changing needs in cardiac and vascular care. We welcome the opportunity to share these with our grateful patients in the year ahead and continue to be thankful for your remarkable contributions.

Patients and families shared these notes of gratitude for the hope and treatment they received through MHIF research.

“Thank you for ALL the wonderful care I have received over the years. I am here because God put us together. Keep on researching!”

“My four heart physicians have done an exemplary job caring for my heart condition. High fives to: Dr. Hougland, Dr. Pai, Dr. Goessl and Dr. Cabuay. THANK YOU, DOCTORS!”

“Thank you for ALL that you have done for our family. It is our pleasure to make this donation in your honor.”



If you would like to explore ways to support MHIF or make a memorial or tribute gift, please visit mplsheart.org/giving. You may also call 612-863-7806 or email donorrelations@mhif.org. Thank you!

Heart 360 Concert for Heart Research

Inspiring a healthy community of people who understand the debilitating effects of heart disease and our vision of creating a world without heart and vascular disease!

On November 18, 2023, MHIF gathered 6,000+ members of the community to recognize the 360-degree approach that is critical to advancing heart and vascular care – renowned physicians, committed researchers, grateful patients and community!

With headliner Dierks Bentley and opening talent Tyler Braden, the Armory in Minneapolis was filled with a concert affair that included a half-time show focused on the impact of cardiovascular research, and patients who inspire the MHIF Mission every day. With Emcee Laura Schara and inspiring videos, the venue was filled with physician and patient voices as well as educational information. The content inspired the community to engage in their own heart health and believe in lifesaving heart research – for them, their families and generations to come! *Continued on next page*

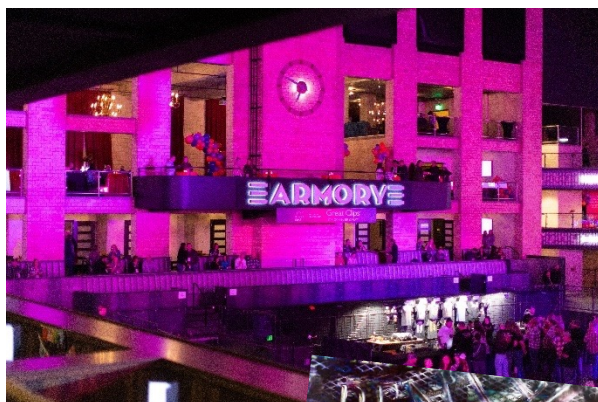
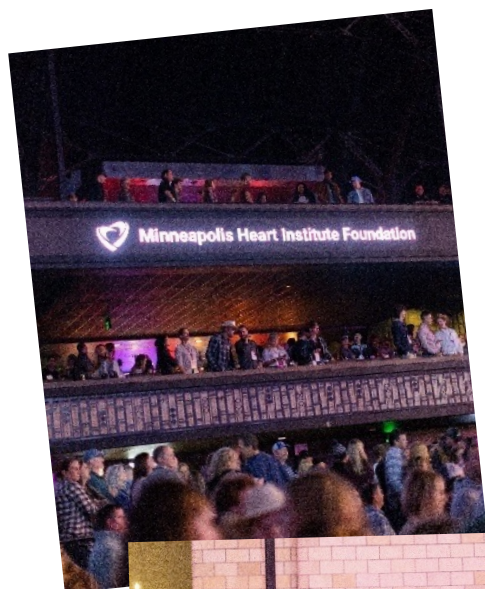

Heart 360 Concert for Heart Research

Patients are the heart of the MHIF Mission and these three stories received the spotlight at Heart 360:



Paulson family, living with genetic arrhythmia condition

The Paulsons have hope for more tomorrows thanks to research discoveries at the Minneapolis Heart Institute Foundation that kept their family together, healthier, for longer. John Paulson is an avid outdoorsman and family man. He enjoys fishing, swimming, driving in his convertible, but most importantly, spending time with his family and grandchildren. In his younger years, John experienced irregularities with his heart rhythm. A combination of medications kept this in check, until four years ago when John was flagged for having an irregular EKG during a routine check-in. After being referred to the Allina Health Minneapolis Heart Institute®, the cardiac team of Dr. Matthew Chu and Dr. Jay Sengupta identified that John has a rare genetic disorder that affected John, and his family. See The Paulson Family's story at mplsheart.org/Paulson

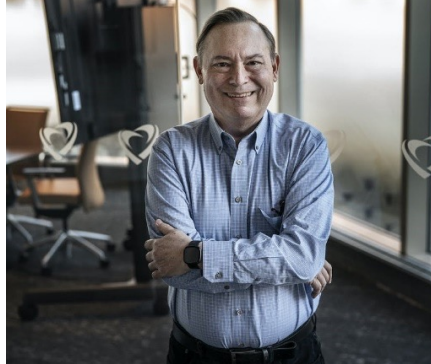

Kevin Manion, heart transplant recipient

Having been fairly healthy throughout his life, Kevin and his family faced increasing hardships after he experienced not one, but three heart attacks by age 57. Then came a fourth heart attack that brought Kevin to Abbott Northwestern Hospital where he met Dr. Kasia Hryniewicz and learned just how damaged his heart had become. At the time, a research study at the Minneapolis Heart Institute Foundation was evaluating a new technology involved in heart transplants. Kevin's willingness to be part of that research allowed him to receive a heart transplant. See Kevin's story at mplsheart.org/kevin



Alicia Bravo, sudden cardiac arrest survivor

As an emergency room nurse at a Minneapolis trauma hospital for more than 20 years, Alicia Bravo is passionate about increasing awareness about the importance of bystander CPR to help save lives. Alicia never could've imagined, however, that CPR would one day save her own life. See Alicia's story at mplsheart.org/alicia



Heart 360 was supported by leaders in our community, sponsors and industry partners.

Thank you to Great Clips, Medtronic, Clear Channel Outdoor, BMO Wealth Management, Bree and Jeremy Williamson, Abbott, API Group, Boston Scientific, Carlson Caspers, Crown Bank, Entourage Events Group, Fredrikson & Byron, Prouty Project, Cargill Risk Management, Evanich Family, Thom and Stephanie Gunderson, Sharon Hawkins, Joe and Tamara Schwartz, Jeff and Renee Steinle, Artivion, Focus Health, and Life Link III.

Donor Recognition

Thank you to the donors who make the Minneapolis Heart Institute Foundation® (MHIF) mission possible. Your support protects life and transforms patient care through innovative, world-class heart research and education.



Minneapolis Heart Institute Foundation® Founders

The founders of the Minneapolis Heart Institute Foundation® (MHIF) believed that investing in innovative research was essential to improving cardiovascular health in our community, and in 1982 they pooled their resources to create MHIF. Today, we are grateful to these founders, companies and families who continue to support our mission by investing their talent and resources.

Thelma Aaby*
Beverly and Steve Aanenson
Margaret* and Vernon* Aanenson
Abbott Northwestern Hospital
Abbott
Lynn and Mike Allen
Paul G. Allen Family Foundation
Allianz Life Insurance Company
Allina Health Minneapolis Heart Institute
Adrian Almquist, MD and Sally Almquist
Lollie* and Richard* Ames
Ames Construction, Inc.
Jeanne* and Kenneth* Anderson
Penny and Lee Anderson Sr.
Marion* and John* Andrus III
DeWalt* Ankeny Sr. and Marie* Ankeny
Apache Foundation
Ark Foundation
Orn Arnar, MD and Margret* Arnar
Sumonda and Kit Arom*, MD
Karen and Edward* Baker
Baker Foundation
Constance Bakken*
Doris and Earl* Bakken
B. John Barry
Barry Foundation
Helen* and Paul Baszucki
Ford Bell, MD and Amy Bell
Ann Bentsdahl and Roger Smith
Craig Bentsdahl
Ray* and Shirley* Bentsdahl
Berger Transfer & Storage, Inc.
Patricia* and Glenn* Bergstrom
BMO Harris Bank N.A.

Boston Scientific
Mary Bowen and Ivan Bowen* II
Signe and Wayne Boysen
Frank* and Sylvia* Brennan
Conley* Brooks Sr. and Marney* Brooks
Irving* and Beverly* Brooks
Janet Brosig*
Thomas Brosig
Charles Burnside, MD and Amy Burnside
Elaine and Ron* Burton
Barbara and Rodney* Burwell
Sally* and William* Bye
Cardiac Surgeons of St. Paul
Katy* and Ted* Carlsen
Jeffrey Carlson*
Ceridian Corp.
James Chafoulas*
Lloyd Cherne*
Fay* and Jack Chestnut
Chestnut Cambronne Attorneys at Law
Richard Cohen Jr. and Diane Cohen
Beverly* and Sidney* Cohen
Community Credit
Community Health Charities, Minnesota
Marilyn Conlon
Consulting Radiologists, Ltd.
Judith and Rodney* Cooperman
Dorothy* and David* Dalquist
Judy McMahon and James Daniel*
Col. Thomas* and Frances* Davis
Julia* and Kenneth* Dayton
Theodore Deikel
Deikel Family Foundation
Janice and William Dircks

Minneapolis Heart Institute Foundation® Founders, continued

Ernie Dorn Sr.* and Beverlee Dorn*	Gary Holmes
Ernie Dorn III and Mary Dorn	Mary Holmes
Andrew Duff	Holmes-CSM Family Foundation
Dolores* and Joseph* Durda	Horton
Jaye* and Betty* Dyer	Elizabeth Howell
Eagan Lions Club	Hubbard Broadcasting, Inc.
Frazier Eales III, MD and Heidi Eales	Russell and Margaret Huffer
Joanne and William* Edlefsen	International Dairy Queen
Robert Emery Jr., MD and Ann Emery	Jack J. Jorgensen Charitable Trust
Ernst & Young	C. Charles Jackson*
Judy and James* Fetterly	Jacobs Management Corp.
JoAnn and Gary* Fink	Benjamin and Patricia* Jaffray
First Bank National Association	James and Chris Renier Fund of
Barbara Forster and Larry Hendrickson	The Minneapolis Foundation
Frederick O. Watson Foundation	James Ford Bell Foundation
Marna and James* Fullerton	Jaye F. and Betty F. Dyer Foundation
William and Penny George	Joyce* and Jim* Jennings
George Family Foundation	Elizabeth Johnson, MD and Joel Johnson
Fredarick Gobel, MD and Suzanne Gobel*	John W. Mooty and Jane N. Mooty Foundation Trusts
Nancy and Robert* Goldberger	Sally Jorgensen, MD and
Herbert* and Judy* Goldenberg	Charles Jorgensen, MD
Irv Goldenberg, MD and Jeanne Goldenberg	Joseph Durda Foundation
Donald and Therese Goldfus	Lyle Joyce, MD and Tina Joyce
John Goodman*	Mary and James* Jundt
Kevin Graham, MD and Irene Graham	Alexandra and Robert Kals Sr.*
James Grantman*	Thomas Keller* III and Victoria Keller
Greater Metro Auto Dealers Association	William Kelly*, MD and Claire Kelly
of Minnesota	Linda and Jerry* Kiernan
Great River Energy	Janet King*
Groves Foundation	Michael King, MD and Peggy King
Margie and Richard* Haag	Laura Kiser and Joseph Kiser*, MD
Nancy Harris Robertson	Alexandra and Robert Klas Sr.*
Robert Hauser, MD and Sally Hauser	Barbara and David* Koch
Hawkins, Inc.	Arthur* and Emma Jean* Kydd
Howard* and Helen* Hawkins	Rita and John* Lamourex
Hearst Foundations	Joseph and Donna Langer
Douglas Heltne	Dan and Joanne Lastavich
Louis and Kathrine Hill	Don and Jean Lein
Hoechst Marion Rousel, Inc.	Jean* and Laurence* LeJeune

Minneapolis Heart Institute Foundation® Founders, continued

John Lesser, MD and Julie Lesser, MD	Ellis and Robert* Naegele
Lifetouch, Inc.	Stephanie and William Naegele
Randy and Dale* Lindquist	Richard Nelson, MD and Kathleen Nelson*
Jo-Ann Lindsay and William Lindsay*, MD	Gail and ElRoy* Nerness
Terrence Frederick Longe, MD and	Norma Neumann and Rolf Andreassen*, MD
Barbara Jean Longe	Ardelle Nicoloff and Demetre Nicoloff*, MD
Thomas Lowe Sr. and Mari* Lowe	Mary and Thomas* Noble
Ann Lowry, MD and John Overton, MD	Pamela Nolan
Diana* and Donald* Lucker	Stuart Nolan
Russell Lund III	American Anesthesiology of Minnesota
Bruce and Debbie Lundeen	William Northrup III, MD and Joey Northrup
Wallace* and Janis* Lundeen	Earl Olson*
Lunds & Byerlys	Vance and Darin Opperman
David and Anne Luther	Paper Warehouse, Inc.
Dan and Cathy* Luther	Troy and Lucia Paul
Rudy* and Shirley* Luther	Paul G. Allen Family Foundation
Marlene and John* Lynch	Lucile* and Donald* Pearson
Harvey and Carol Mackay	Wesley Pederson, MD and Stephanie Pederson
James Madison, MD and Constance Madison	Raymond Plank*
Thomas and Marilyn* Madison	Carl Pohlad Jr. * and Eloise Pohlad*
Rose Mallinger*	Burke* and Margaret* Potter
Mary Smith*	Marc Pritzker, MD and Linda Hedemark
Gail and Dennis* Mathisen	Protective Insurance
Maurice and Mitzi Spiegel Family Philanthropic Fund	Noel and Angelina Rahn
Philip* and Patti* McElroy	Lillian and Jerry* Rau
Cynthia McGarvey* and Robert McGarvey* Jr.	Thomas and Qian Redmond
Rosalyn and Burton* McGlynn	Thomas Rempfer, Sr and Sandra Rempfer
Richard McNamara*	Christine Renier
Bill and Kay McReavy	Richard M. and Sandra J. Schulze Family Fund of the
Medtronic Foundation	Saint Paul Foundation
Patricia Meier Grundhofer* and John Grundhofer*	Patricia Rogers and Jonathan Rogers*, MD
Meritex Foundation	Harold Roitenberg*
Midway National Bank	Ruth Roitenberg
Simon Milstein, MD and Renee Milstein	Rudy and Shirley Luther Fund of
Scott and Sheila Mitchell	The Minneapolis Foundation
Michael Mooney, MD and Jodi Mooney	Russell T. Lund Charitable Trust
John* and Jane* Mooty	Hugh Schilling Sr. and Margaret Schilling*
John and Susan Morrison	Dick and Micki Schneider
Michael Mulligan	Schneider (USA), Inc.

Minneapolis Heart Institute Foundation® Founders, continued

Maureen and Richard Schulze
Raymond* and Marie* Schweigert
Sandra and David* Sherman
John and Jane* Sieff
Sieff Family Foundation
Stephanie Simon
Gail and Eugene* Sit
Sit Investment Associates Foundation
Mary Smith*
Maurice and Mitzi Spiegel Family Philanthropic Fund
Maurice* and Mitzi* Spiegel
Jack* and Elva* Spillane
Spring Lake Park Lions Club
Jayne Mondello and Gary St. Marie*
Gladys* and Clair* Strommen
Lee and Louise Sundet
Tapemark
TCF Foundation
Barbara and Bruce* Telander
Mary and Jon* Thesenga
Thrivent Financial
Twin Cities Heart and Lung
UBS Financial Services Inc.

UBS Financial Services Inc.— CBM Group
Robert Van Tassel, MD and Betty Van Tassel
Varitronic Systems, Inc.
Venture Solutions
Thomas Von Rueden, MD
John von Steinbergs
Maxine* and Winston* Wallin
Wallin Foundation
W. Shelley* and Virginia* Walsh
Walter G. Anderson, Inc.
Kathleen Wanner and William Wanner Jr.
Beverly and Frederick O. Watson
David Weiner*
Lucille Wellington*
Marilyn Jean and Sheldon* Wert
Dewey* and Mary Kay* White
Shirley and Roger* Wikner
Max* and Helen* Winter
Penny and Mike* Winton
Judith and Michael* Wright
Lowell and Norma* Zitzloff

** Noting deceased, prior to date of publication*



Minneapolis Heart Institute Foundation® Van Tassel Society

The Minneapolis Heart Institute Foundation® (MHIF) Van Tassel Society includes donors who have made a planned gift or who have informed MHIF of their future estate gift.

Thelma Aaby*
Linda and Ward* Anderson
Barbara and Siah* Armajani
Shirley* and Debra Bank
Constance Bakken*
Mosi Bennett, MD and Vickie Gilfillian-Bennett
Ray* and Shirley* Bentdahl
Gladyce* Bergman
Signe and Wayne Boysen
Frank* and Sylvia* Brennan
C. Richard* and Eleanor* Brisbois
Conley* Brooks Sr. and Marney* Brooks
M. Nicholas Burke, MD and Sue Slattery-Burke
Gloria* and Gerald* Cessna
Stanford* and Elise* Church
Fay and Gary* Cumber
Ellen Daufney*
Robert and Marilyn* Davidson
Merle Dobbs*
Edna Downing*
Michael and Glenda Dubes
Gerhard Duesterhoeft*
Rev. Peggy Durda-Knapp*
Dorothy Ewing*
Craig and Paula Evanich
Laverne* and John* Ford
Vicki Fraher and Robert Gilbert
Angela Frerichs and Burton* Goldstein
Marna and James* Fullerton
Fredarick Gobel, MD and Suzanne Gobel*
Willard Goltz*
Charles Gornick MD and Nancy Gornick
James Grantman*
Margie and Richard* Haag
Lynne Hannon

M. Lenore Hannon*
Robert Hauser, MD and Sally Hauser
Marilyn and Donald* Henkel
Timothy Henry, MD
Kathryn and Roy Hertenstein
Edward* and Florence* Hesse
John and Leslie* Hollister
Eva Holmes*
Deborah Hopp and Kit Dahl*
Ann Hrdlichka*
David Hurrell M.D. and Stacey Hurrell
Carol Huttner
C. Charles Jackson*
Lawrence* and Joyce* Johnson
Margaret and Thomas Johnson
Marylyn* and Milton* Johnson
Phyllis Johnson*
Viola Johnson*
Deb and Mike* Jorgensen
Richard D. Kantrud Charitable Trust
William Katsiyiannis, MD and Natalie Katsiyiannis
Robert* and Patricia* Kelsey
Harold Kiecker*
Linda and Jerry* Kiernan
Bernice Klask*
Charles* and Shirley* Koplen
Charlotte Krueger*
Kathleen* and Roden* Langanki
Eleanor Larson*
John Lesser, MD and Julie Lesser, MD
Jacqueline and Stuart* Lindman
Luella* and Donald* Mackdanz
Grace Mahlberg*
Rose Mallinger*
Luciano Mazzolini*

Minneapolis Heart Institute Foundation® Van Tassel Society, continued

Sandra McCollum and Dorothea Vanderwerf
Kathryn* and Norman* McGrew
Bill and Kay McReavy
J. Donald* and Dorothy* Meyer
Michael Miedema, MD and Allison Miedema
Michael Mooney, MD and Jodi Mooney
Michael Mulligan
Ruth and Donald* Murphy
A. Louis* and Dorothy* Neste
Norma Neumann and Rolf Andreassen*, MD
Marc Newell, MD and Kari Newell
Ellen Olson*
Gordon Olson*
Quirino Orlandi, MD and Helena Orlandi
Margaret Osterberg*
Carol* and Aleck* Ostrow
Janet Paper*
David M. Parry*
Lucile* and Donald* Pearson
Wesley Pederson, MD and Stephanie Pederson
Daniel Perschau
Kenneth and Rose* Peterson
Ralph Peterson*
Jody and Octavio Portu
Joshua* and Jean* Premack
Henry Reget*
Lester* and Marion* Reinhardt
Patricia Rogers and Jonathan Rogers*, MD
Cheri and Art Rolnick
The Ross Family

Dianne McInnis Safley
Wilson Salter, MD and Barbara Salter*
Ilene Saunders*
Robert and Allene Sayre
Joseph* and Norein* Scallon
Margaret Schaefer*
Margaret* and Gordon* Schmidt
James and Char Schmuck
Alyce Scholten*
Donald Sens, PhD and Mary Ann Sens, MD
Scott Sharkey, MD and Patricia Sharkey
Mary Smith*
Roger Smith*
Paul Sorajja, MD
Jack* and Elva* Spillane
Dee and Gordy Springer
George Stepnovitz*
Hilda Stoetzel*
Peter Stokman, MD and Marcie Stokman
Hillary* and Audrey* Tanke
Lois Thompson*
Jay Traverse, MD and Sarah Traverse
Robert Van Tassel, MD and Betty Van Tassel
Frank Wallace*
W. Shelley* and Virginia* Walsh
Yale Wang, MD and In-Zu Tuan, MD
Lucille Wellington*
Matilda Westerdahl*
Charlotte* and Donald* Wethe
Penny and Mike* Winton

** Noting deceased, prior to date of publication*



Physician Giving

We would like to thank our physicians from the Allina Health Minneapolis Heart Institute® for your generosity. You are an inspiration as we work together to create a world without heart and vascular disease.

PHYSICIAN LEADER

Steven Bradley, MD and Kelly Ryan
Emmanouil Brilakis, MD and Nicole Brilakis
M. Nicholas Burke, MD and Sue Slattery-Burke
Alex Campbell, MD
João Cavalcante, MD and Kimberly Cavalcante
Ivan Chavez, MD and Gail Chavez
Victor Cheng, MD and Yoon-Hee Cha, MD
Timothy Dirks, MD and Teresa Dirks
Peter Eckman, MD and Erika Olson, DVM
Charles Gornick MD and Nancy Gornick
David Hurrell, MD and Stacey Hurrell
Desmond Jay, MD and Podaly Jay, MD
John Lesser, MD and Julie Lesser, MD
Michael Mooney, MD and Jodi Mooney
JoEllyn Moore, MD and Andrew Roalstad
Marc Newell, MD and Kari Newell
Quirino Orlandi, MD and Helena Orlandi
Anil Poulouse, MD and Sheila Carr
Michael Samara, MD and Stephanie Samara
Jay Sengupta, MD and Ria Bardhan, MD
Paul Sorajja, MD
Ashenafi Tamene, MD and
Selome Gebremariam Gezahegn
Norma Thiessen, MD
Jay Traverse, MD and Sarah Traverse

PHYSICIAN SUSTAINER

Joshua Buckler, MD and Molly Carlson, MD
Kevin Harris, MD and Ila Harris
William Katsiyiannis, MD and Natalie Katsiyiannis
Benjamin Sun, MD and Mabel Sun
John Zakaib, MD and Amy Sue Zakaib

PHYSICIAN SUPPORTER

Alan Bank, MD and Penny Bank
Mosi Bennett, MD and Vickie Gilfillian-Bennett
Durand Burns, MD and Renee Burns
Mario Gössl, MD
Thomas Knickelbine, MD and Heidi Chen
Kristopher Krueger, MD and Allison Krueger
David Lin, MD and Kendra Kubiak, MD
Daniel Melby, MD and Rani Melby
Scott Sharkey, MD and Patricia Sharkey
Robert Steffen, MD
Peter Stockman, MD and Marcie Stokman
Edwin Zishiri, MD



Memorial Gifts

We are grateful to those who made gifts in memory of loved ones.
Names in bold are those of the deceased.

Harriet Adelson

Cynthia Adelson

Jane Alsleben

Diane and Thomas Rifkin

Dick Arten

Virginia Blood

Ilene August

Susan and Rand Gottlieb

Adeline Beaucage

Chris Beaucage

Frank Bergland

Delores Bergland

Linda Burggraaff

Mary Ann Polzin

John R. Childs

Ann Yoerg

Dan Coppock

Matthew and Catherine Coppock

Medtronic

Thomas Crowley

Fay and Jack Chestnut

Chris Dahl

Levy Wealth Management Group

Foundation of the Jewish

Community Foundation

Jon Dahl

Judith and Gary Anderson

Scott and Joanne Anderson

Barbara Heal

John and Sally Holmboe

Karen Ladd

James and Beverley Newkirk

Michael and Kimberly Vernon

Kenneth and Teresa Vinje

Kit Dahl

Deborah Hopp

David Dorn

Katherine Thimjon

Irene Durtsche

Margaret and Harlan Swanson

Margie Fischer

Amy and Richard Fischer

Thurman Gaskill

Jay Glasnapp

Roger Gustafson

Francine Gustafson

Maurice Hayes

Marion Hayes

Thomas Hearne

Hedy Brizendine

Cindy Drantch

Ruth Gordon

Jacqueline Hillen

Peter Kurinsky

Daniel and Jennifer Stolper

Salvatore Tassone

Laura Wolfman

Peggy Hedlund

Mary Ellen Kindzerski

Phyllis Henderson

Caden and Frederick Ladner

Robert Hendrickson

Gwen Schmid

Shari Jeschke

Joel Liesener

Sally Jorgensen

Robert Van Tassel, MD and

Betty Van Tassel

John Kathan

Neil Naftalin

Thomas Albert Keller III

Rolf and Idelle Bjelland

Stanley Kindzerski

Mary Ellen Kindzerski

Edward Loechler

Donna Loechler

Sylvester Lulinski

Darice Grzybowski

Robert Lund

Mary Ellen Kindzerski

Patricia 'Pat' Marble

Peggy Wiklund

William Mayfield

Dorothy Bergman

Kathleen Nelson

Shari Anderson

Louis and Sharon Brand

Ruth and Charles Enestvedt

Kristine and Mark Fortman

Carolyn Jacobs

Ronald and Kathryn Johnson

Mary Kelly

James and Teresa Moulton

Norma Neumann

Edie Rovick

William and Mary Ryden

Grace Newhall Strangis

Robert Van Tassel, MD and

Betty Van Tassel

Kathleen and William Wanner, Jr.

Hugh Nierengarten

Thom and Stephanie Gunderson

William Hart

Heather Neubauer

Ron O'Heron

Elizabeth Eidenschink

Allen Olson

Kris and Dave Akin

Karla Klingfus

Kari and Jerald Olson

Kara Olson

Susan Olson



Memorial Gifts, continued

Sue Palm

Erik Anderson
MaryLou Bren
J Cederberg
Judith DeLong
Mike Edwards
David and Maggie Miller
Rise Nybakke
Kathleen Scofield

James "Jim" Nicholas Peters

Ann Yoerg

Carl Pettersen

Kathryn and Roy Hertenstein

Roger Post

Lorna Post

Timothy Puhek

Susan Olson

David Ratka

Nicholas Wruck

Chuck Reed

Anne McCormick

Henry Reget

Beth and Judd Brackett

Greg Riebe

John and Hannah Carrithers
Kelley Hoolihan
Laura Kelly Lovdahl
Julie Maryniak
Daniel and Megan Meyers
Robb Meyers
Jay O'Neal
Margaret Riebe
Tom Witchger

Jonathan Rogers, MD

Bruce and Barbara Bayley
Robert Van Tassel, MD and
Betty Van Tassel

Leonard Rotzien

Beth and John Gerritsen
Jody Rotzien

Scott Runman

Kathryn Runman-Zimney and
Leonard Zimney

Marion M. Rys

Bill and Jane Kroschel
William Nicol and
Nancy Rys Nicol
Cynthia Nipp
Kelly Rolbiecki

Jerry Saxton

Bruce and Lynn Krejci

Robert Scott, MD

Kristine and Mark Fortman
Robert Van Tassel, MD and
Betty Van Tassel

John Selstad

Lewis and Beverly Seltz

Andre Smiley

Kenneth Siebenmorgen

Russel Spence

Laurel Spence

Paul Suski

Diane Wertman

Entrip Syverson

Pamela Wuchko

Donald Thomas

Matthew Thomas

Karen Torp

Robert Van Tassel, MD and
Betty Van Tassel

David Tuchscherer

Michael Tuchscherer

Eugene Charles "Chuck" Wann

Jennifer Schuett

Wayne T. Weathers

Donald and Jane St Ores

Robert White

Beverly Sandmann

Robert Woytcke

Yvonne and Gordon Woytcke

Shanna Yule

Mara Alexander

Donn Myron Zimanske

Anne and Dale Zimanske

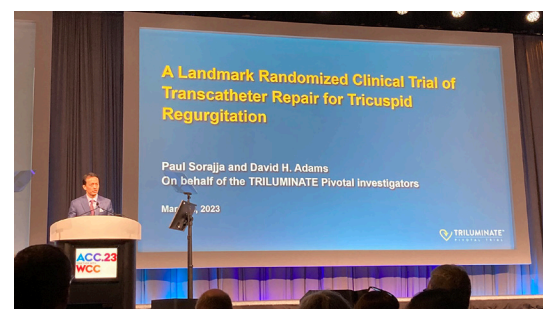
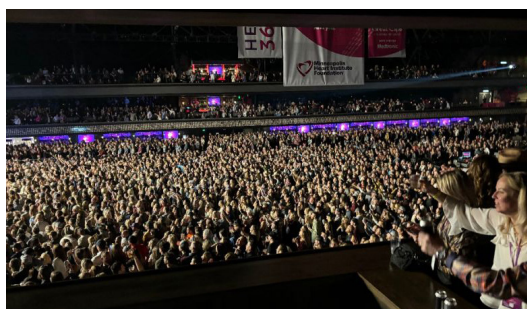
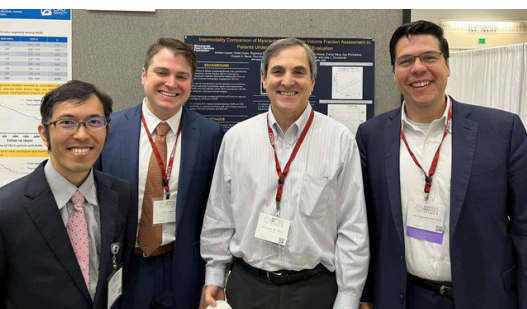

Honor Gifts

We are grateful to those who made gifts in honor of family, friends, physicians and caregivers. Honorees are listed in bold.

Courtney Jordan Baechler, MD

Carol Schmidt

Joshua Becker, MD

James Peterson

Emmanouil Brilakis, MD

David and Denise Kleppen

Joshua Buckler, MD

Allan and Stacey Bly

N. Nicolas Burke, MD

Amanda and Kent Adams

Katie Colbeck

James Peterson

Carey Coleman

Ann Gibbs

Peter Eckman, MD

F. Bruce Cohen and Laura Friedlander

Kim Finstad

Christie Highlander

Jessica Gottlieb

Anna and Willie Argo

Elizabeth and Charles Feldbaum

Tyler and Lindsey Gottlieb

Jody and Fred Rappaport

From friends Saleigh, Jill, Carly, Jen, Rachel, Brooke,
Sara, Pam, Jody, and Lauren

Jessica, Brent, Jack, and Sarah Gottlieb

Betsy and Jim Backe

Joann Hannon

David Hinkemeyer

Kevin Harris, MD

Donna Surfus

Maia Hendel-Paterson

Charles and Shirley Paterson

Jesse Hicks

Ross and Mallory Garberich

Gary Hushagen

Carol Hushagen

Jeanne Jacobson

Mary Cooney Erickson

Jane Hanson

John and Jane Wardell

Missy Lavintman

F. Bruce Cohen and Laura Friedlander

John Lesser, MD

Norman* and Beverly Dann

Terry and Sheldon Fleck

John and Susan Morrison

Terrence Frederick Longe, MD

Joe and Kathy Reis

Harvey Mackay

Neil Naftalin

Fred Maske

Sarah Maske

Daniel Melby, MD and the EP Team

Holly Ager and Robert McCabe Jr., MD

Jodi Mooney and Michael Mooney, MD

Candice Vogt and Peter Vogt, MD

Matt Moore

Harper Doty

Karol Mudy, MD

F. Bruce Cohen and Laura Friedlander

Mark Paper

Neil Naftalin

John Paulson

Roger and Linda Paulson

Linda and Daniel Pelak

Joe and Kathy Reis

Patty A. Peterson

Nancy Deiter

Peter Quimby

Susan Byrne

Michael Samara, MD

F. Bruce Cohen and Laura Friedlander

Tim Sawyer

Linda Krach, MD and Robert Kriel, MD

Jay Sengupta, MD

Brigid Bonner

Elizabeth Hoffman

James Peterson

Robert and Heather Rykhus

Scott Sharkey, MD

Anonymous

Michael Sipe

Harper Doty

Paul Sorajja, MD

John and Susan Morrison

Craig Strauss, MD

Lindsey Kronforst

Robert Van Tassel, MD

Stanley and Luella Goldberg

Al and Sally Hanser

Morton Waitzman

Susan and Rand Gottlieb

2023 Donor Recognition

MHIF physicians, researchers, and staff wish to thank the following individuals, families, and organizations for their support of our mission. We couldn't do our work without your generosity.

\$2,000,000+

Allina Health

\$500,000+

Carolyn and Peter Pierce

Barbara Thorndike and Butch Ames

\$250,000+

Anonymous

\$100,000+

Anonymous

Joseph F. and Mary M. Fleischhacker Family
Foundation

Great Clips, Inc.

Luciano Mazzolini*

Medtronic plc

Patricia Rogers and Jonathan Rogers*, MD

Art and Cheri Rolnick

Robert Van Tassel, MD and Betty Van Tassel

\$50,000+

American College of Cardiology (ACC)

Constance Bakken*

Constance Bakken Charitable Unitrust

Boston Scientific

Charlotte Golinvaux

Jerry and Charlotte Golinvaux Family Fund (Bank of
America Charitable Gift Fund)

Pamela and William Mitchell

William and Pamela Mitchell Charitable Gift Fund
(Fidelity Charitable)

Dee and Gordy Springer

\$25,000+

Anonymous

Sidney and Molly Bader

Sidney Bader Revocable Trust

Gary and Sue Ellis

Gary and Sue Ellis Charitable Fund (Schwab
Charitable)

Elmar Family Foundation

Jiselle and Gregory Graves

Graves Family Charitable Fund

John and Linda Massopust

Linda and John Massopust Charitable Fund
at Schwab Charitable

Kate and Jerry Roehl

Roehl Foundation

William Ryerse*

Marilyn and William Ryerse Donor Advised Fund

Carmen and Bruce Volkart

Bruce and Carmen Volkart Donor Advised Fund
(American Center of Philanthropy)

Linda and Larry Wilford



2023 Donor Recognition, continued

\$10,000+

Anonymous
Abbott Vascular
APi Group, Inc
BMO Harris-Wealth Management
Renee and Forrest Burke
Cargill Risk Management
Carlson Caspers
Crown Bank
Kim and Carol Culp
Culp Family Foundation
Beverly and Norman* Dann
Edwards Lifesciences
Entourage Events Group
Kay and Gerald* Erickson
KG Foundation
Bonnie Bottoms and Richard Erickson
Nigel and Jeanne Finney
Fredarick Gobel, MD and Suzanne Gobel*
Thomas and Stephanie Gunderson Donor Advised Fund (Schwab Charitable)
Thom and Stephanie Gunderson
Al and Sally Hanser
Hanser Family Foundation
Robert Hauser, MD and Sally Hauser
Sharon Hawkins
Sharon D. Hawkins Charitable Fund
Hopkins Youth Hockey Association
Caryn Ireland
Mike and Cara Jennings
Margaret and Tom Johnson
Thomas and Margaret Johnson Charitable Trust
Ginny Kirby
Viemeister Kirby Fund of the Saint Paul and Minnesota Foundation
Mari* and Thomas Lowe Sr.
Caridad Corporation
Susan and Edwin McCarthy
Fleetwood Foundation

John* and Karen Meslow
Stablich Foundation FBO John A. and Karen J. Meslow Charitable Fund
Dan and Linda Pelak Charitable Fund
Daniel and Linda Pelak
Jody and Octavio Portu
Prouty Project
Dianne McInnis Safley and James Safley
Joe and Tamara Schwartz
Joseph and Tamara Schwartz Fund of the Minneapolis Foundation
Jerry Steelman
James and Jane Welch Foundation
Brianna and Jeremy Williamson
Edward Yoch and Donna Kenny
Ted and Fran Yoch Fund (Schwab Charitable)

\$5,000+

Anonymous
Shirley and Albert Arendt
Armory Hospitality, LLC
Artivion, Inc.
Ben Bache-Wiig, MD and Allison Luedtke
Ben Bache-Wiig Family Charitable Fund (RCF)
Allan and Stacey Bly
Bly Family Charitable Foundation (Minneapolis Foundation)
Carol and Conley Brooks Jr.
John Cegielski
Ann and Michael Ciresi
Michael V Ciresi Trust
Judith Cosentino and Louis Cosentino, MD
L&J Cosentino Family Fund (Fidelity Charitable)
Joan Dayton
Mary C. Dolan - The Longview Foundation
Joseph Durda Foundation
Mary Ann and Joel Elftmann
Paula and Craig Evanich
Event Lab, LLC
Jim Fisher

2023 Donor Recognition, continued

Sheldon and Terrence Fleck
Terry and Sheldon Fleck Fund (American
Endowment Foundation)
Kristine and Mark Fortman
John Gabbert and Cristina Olvera
Sandra and Thomas Glodek
Patty and Bob Glorvick
Janice and Richard* Hazen
Frances Hoffman
Rob and Amy Holt
Ann and Galen Johnson
Life Link III
Luther Automotive Group
Dick McFarland
Dick and Joyce H. McFarland Family Fund of
The Minneapolis Foundation
Sally and James McGuire Jr.
Meril Life Sciences
Constance and Thomas Peterson
Kevin and Trudy Rautio
ReCor Medical, Inc.
Jeannine Rivet and Warren Herreid
Jeannine Rivet and Warren Herreid Donor
Advised Fund
David Roen
Roen Family Charitable Fund at Schwab Charitable
Shakopee Mdewakanton Sioux Community
Siemens Healthineers
Steinle Family Fund of the Minneapolis Foundation
Beverly and Eugene Storms
William Wagner, MD and Emily Wagner
Dr. William E. Wagner and Emily A. Wagner Donor
Advised Fund (Morgan Stanley)
Wildhearts Fund of the Women's Foundation
of Minnesota
\$2,500+
Abbott Laboratories
Abiomed, Inc.

Kerry and Scott Bader
Waterbury House (Elevage Development and
Bader Development)
Jane Barry
Brigid Bonner
Bonner Family Fund
Gloria M. Cessna Transitional Trust (Bremer Bank)
Estate of Gloria* and Gerald* Cessna
Shirley Chenard
Jan Dick
Eagan Lions Club
Linda and Mike Fiterman
Focus Health Publishing
Fredrikson & Byron, P.A. Foundation
Charles and Barbara Geer
Charles A. Geer Family Fund of The Minneapolis
Foundation
Debbie and Larry Getlin
Jennie and Richard Goelz
Eric and Kara Hayne
Ariel Johnson
David and Denise Kleppen
Patrice Kloss and Rob Machalek
Mary Gerry and Thomas Lee
Tom and Mary Gerry Lee Family Foundation
Sheila and Steve Lieberman
Stephen and Sheila Lieberman Endowment Fund
of the American Amusement Machine
Charitable Foundation
Marbrook Foundation
Anne McCormick Chuck Reed Memorial Fund of the
Minneapolis Foundation
Lori and Brian Milbrandt
Minnesota Hospital Association
Tad and Cindy Piper
Tad and Cindy Piper Fund of The Minneapolis
Foundation
William and Patricia Sahly
Sahly Family Foundation (Renaissance Charitable)

2023 Donor Recognition, continued

Bonnie and Thomas Schwalbe
Renee and Jeffrey Steinle
John Turner
Peter Vogt
Carol Walter
Jeffrey Wessels and Debra Kerr

\$1,000+

Anonymous
Kent and Amanda Adams
Kevin and Pat Adolf
American Heart Association
Amgen
Woodbury and Cynthia Andrews
Woodbury H. Andrews and Cynthia A. Andrews Donor
Advised Fund (Schwab Charitable)
Leigh Bailey
Leigh H. Bailey Charitable Fund (Schwab Charitable)
Linda and Robert Barrows
Robert Bateman
Bateman Family Fund (Fidelity Charitable)
Connie and Terry Baumgard
Barbara and Bruce Bayley
Barbara and Bruce Bayley Trust
Jolene Billy
Rolf and Idelle Bjelland
Cheryl and Greg Bjorklund
BMO Harris-Commercial Banking
Bristol-Myers Squibb Company
Brooks Resources Corporation
Marc Burkhardt, MD and Lori Burkhardt
Marc and Lori Burkhardt Charitable Fund
(Schwab Charitable)
Janette and Craig Capeder
Craig and Janette Capeder Family Fund
Cargill, Inc.
A. Oscar and Valerie Carlson
Oscar and Val Carlson Charitable Fund
Creating Healthier Communities: CHC
Gloria and James Cullen

Carol and Christopher Dart
Warner Dart Legacy Fund (National Christian
Foundation Twin Cities)
Gary Domann and Brian Ellingson
James and Yvonne Dorsey
Kris and Matt Drevlow
Judy Fetterly
Violet and Marvin Flodin
Archelle Georgiou Feldshon, MD and David Feldshon
Georgiou-Feldshon Family Fund of The Minneapolis
Foundation
Cathleen and Richard Giertsen
Goff Investment Group
Stanley Goldberg, MD and Luella Goldberg
Stanley M. and Luella G. Goldberg Family Foundation
Jessica and Brent Gottlieb
Susan and Rand Gottlieb
Tyler and Lindsay Gottlieb
Roger Gustafson
Lawrence and Elaine Hallfin Family Foundation
Thomas Hansen
Bruce and Grace Haugen
Henderson Family Foundation
Melanie and Stuart Henderson
Hennepin County
Jesse and Kari Hicks
Melinda Hiepler
Susan and Michael Horovitz
Robert Hoyler
Janssen Pharmaceuticals, Inc.
Liz Jensen
David and Marsha Kalscheur
David and Marsha Kalscheur Fund (Thrivent)
Randy and Shirley Koehl
Kathleen* and Roden* Langanki
Langanki Loving Trust
Mary Jayne and Dennis Larson
Gloria and William Levin

2023 Donor Recognition, continued

Janice and Leslie Linster
Daniel Lips, MD and Martha Lips
Lips Family Charitable Fund
Michael LuBrant and Jeffrey Charlton
Nivin MacMillan
Nivin and Duncan MacMillan Foundation
Marsh McLennan
Michael and Mary Masterson
Michael and Mary Kay Masterson Fund
Diane and James McCarthy
Jim and Diane McCarthy Foundation
Donald McPartlan, DDS and Candilyn McPartlan
Donald and Candilyn McPartlan Charitable Fund
(Schwab Charitable)
Marilyn McPhail
Mercer
Lorie Michaels
Ralph and Janet Millerbernd
Ann and Alfred Moore
Bruce Morgan
Marko and Robann Mrkonich
Marko and Robann Mrkonich Charitable Fund
Jean and Dennis Neilson
Jean and Dennis Neilson Charitable Fund at
Schwab Charitable
Bonnie Niehaus
Sharon Olson and Steven Erickson
Optum, Inc.
Nels Otto
Gail Pistoria
Chris and John Plaisted

Molly and Ronald Poole
Molly and Ronald Poole Family Fund of
The Minneapolis Foundation
Fred and Phyllis Radde
Bavana Rangan and Rajeev Ramchandran
John and Nancy Ryan
Sally and Timothy Sawyer
Timothy Schmidt
James and Char Schmuck
Derek Schutz
Lloyd Sigel
Roma Calatayud-Stocks and Thomas Stocks, MD
Stocks Family Fund of the Catholic Community
Foundation
Charles B. Sweatt Foundation
Melissa Sweatt-Carberry and Bruce Carberry
Barbara Thorkelson
Carol and Lynn Truesdell
UnitedHealth Group
USI Insurance Services
Robert and Betty Van Tassel Charitable Fund
(National Philanthropic Trust)
Donna and Charles Vig
Allen* and Marie Walter
Eleanor and Fred Winston – The Longview
Foundation
Charles Zaugg
Zoll Itamar

We made an exhaustive search of our records to ensure inclusion of names on all of the lists, including founders, donors and involved relations. Please contact Maggie Forster if you notice an omission or error in the listings at donorrelations@mhif.org or by calling 612-863-7346.

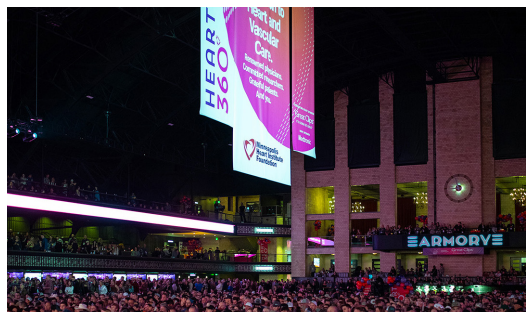

Allina Health Minneapolis Heart Institute® Physicians

Thank you to the physicians at the Allina Health Minneapolis Heart Institute® who inspire us every day to accomplish our goal of creating a world without heart and vascular disease!

Raed Abdelhadi, MD
Hayan Al Maluli, MD
Rizwan Attia, MD
Ambareesh Bajpai, MD
Alan Bank, MD
Vinayak Bapat, MD
Erik Beckmann, MD
Mosi Bennett, MD
Thomas Biggs, MD
Steven Bradley, MD
Emmanouil Brilakis, MD
Joshua Buckler, MD
M. Nicolas Burke, MD
Durand Burns, MD
Barry Cabuay, MD
Alex Campbell, MD
João Cavalcante, MD
Edriss Charaf, MD
Ivan Chavez, MD
Victor Cheng, MD
Matthew Chu, MD
Jason Cook, MD
Daniel Couri, MD
Ranjan Dahiya, MD
James Davis, MD
Timothy Dirks, MD
Peter Eckman, MD
Robert Fraser, MD
Jodi Gerdes, MD
Charles Gornick, MD
Mario Gössl, MD
Ian Hackett, MD
Nicholas Haglund, MD
Nadira Hamid, MD
Kevin Harris, MD
Michael Hart, MD
Mark Houghland, MD
Katarzyna Hryniewicz

Czeneszew, MD
David Hurrell, MD
Sebastian Iturra, MD
Mohammad Jameel, MD
Senthil Jayarajan, MD
Jeffery Jim, MD
Joseph Karam, MD
William Katsiyiannis, MD
Kalie Kebed, MD
Akbar Khan, MD
Mohammad Khasawneh, MD
Thomas Knickelbine, MD
James Kolbeck, MD
Kristopher Krueger, MD
Katherin Leckie, MD
John Lesser, MD
David Lin, MD
Carly Lodewyks, MD
Brian Mahoney, MD
Jesse Manunga, MD
Benjamin McKinley, MD
Daniel Melby, MD
Michael Miedema, MD
Brian Miller, MD
David Miranda, MD
Michael Mooney, MD
JoEllyn Moore, MD
Bilal Murad, MD
Sara Murray, MD
Marc Newell, MD
Thomas Nobrega, MD
Gabriel Olivares, MD
Matthew Olson, MD
Jeffrey Olson, MD
Quirino Orlandi, MD
Manjunath Pai, MD
Sarah Palmer, MD
Christopher Pedersen, MD

Michael Peterson, MD
Kamalesh Pillai, MD
Anil Poullose, MD
Tarang Ray, MD
Henry Riter, MD
Peter Rusterholz, MD
Manpreet Sabharwal, MD
Nazifa Sajady, MD
Michael Samara, MD
Yader Sandoval, MD
Retu Saxena, MD
Erik Schelbert, MD
Jay Sengupta, MD
Salima Shafi, MD
Scott Sharkey, MD
Nedaa Skeik, MD
Nishtha Sodhi, MD
Paul Sorajja, MD
Robert Steffen, MD
Elliot Stephenson, MD
Peter Stokman, MD
Craig Strauss, MD
Benjamin Sun, MD
Ashenafi Tamene, MD
Norma Thiessen, MD
Jay Traverse, MD
Elizabeth Tuohy, MD
Raymond Underwood, MD
Jonathan UrbachMD
Konstantinos Voudris, MD
Siu-Hin Wan, MD
Yale Wang, MD
John Zakaib, MD
Peter Zimbwa, MD
Edwin Zishiri, MD

Minneapolis Heart Institute Foundation® Board of Directors

The MHIF Board of Directors is responsible for governance of all aspects of the foundation's organization, operations, policies and mission.

Ben Bache-Wiig, MD

Mosi Bennett, MD

Ray Bentsdahl*, *Emeritus*

Kristen Bowlds

Conley Brooks, Jr.

Kristine Fortman, PhD

Chief Executive Officer, Ex Officio

Kevin Graham, MD, *Emeritus*

Gregory Graves, *Treasurer*

Thomas Gunderson, *Chair*

Kevin Harris, MD

Robert Hauser, MD, *Emeritus*

Sharon Hawkins

Frances Hoffman

Joshua Howell

David Hurrell, MD

Benjamin Jaffray, *Emeritus*

Ariel Johnson, PhD

William Katsiyiannis, MD

Thomas Keller, III*, *Emeritus*

James King

Virginia Kirby

Patrice Kloss

Richard Meyer, *ANWF Representative*

Lori Milbrandt

Marc Newell, MD

Stuart Nolan, *Emeritus*

Michael Peterson, MD

Raymond Plank*, *Emeritus*

Retu Saxena, MD

Joseph Schwartz

Scott Sharkey, MD

President and Chief Medical Officer, Ex Officio

Robert Steffen, MD

Jeffrey Steinle, *Past Chair*

Jay Traverse, MD

Robert Van Tassel, MD, *Emeritus*

Carmen Volkart

Sheldon Wert*, *Emeritus*

Brianna Williamson

** Noting deceased, prior to date of publication*

Financials

Through the contributions and support of donors around the world, lives are being improved, changed and saved. The Minneapolis Heart Institute Foundation® (MHIF) takes pride in using charitable contributions transparently and effectively.

2023 Statement of Activities

REVENUES

	Percent	Operations	Funds with Time or Purpose Restrictions	Endowments	Total
Contributions	22%	\$3,245,052	\$2,679,903	\$182,792	\$6,107,747
Grants	3%	463,263	396,915	—	860,178
Research Study Revenues	28%	4,272,620	—	—	4,272,620
Investment Gain	4%	652,882	680,353	2,393,916	3,727,151
Net Assets Released from Restrictions	32%	4,869,976	(4,869,976)	—	—
Net Assets Released – Endowment Earnings	6%	903,007	—	(903,007)	—
Other Revenues	5%	761,094	—	—	761,094
Total Support and Revenues		\$15,167,894	\$(1,112,805)	\$1,673,701	\$15,728,790

EXPENSES

PROGRAM SERVICES

Education	3%	\$474,179	—	—	\$474,179
Research	65%	10,643,398	—	—	10,643,398
Total Program Services		\$11,117,577	—	—	\$11,117,577

SUPPORTING SERVICES

Administration	21%	\$3,520,219	—	—	\$3,520,219
Fundraising	11%	1,826,046	—	—	1,826,046
Total Supporting Services		\$5,346,265	—	—	\$5,346,265
Total Expenses		16,463,842	—	—	16,463,842
Gain on Disposal of Operating Lease		944,999			944,999
Change in Net Assets		\$(350,949)	\$(1,112,805)	\$1,673,701	\$209,947

OPERATING REVENUES

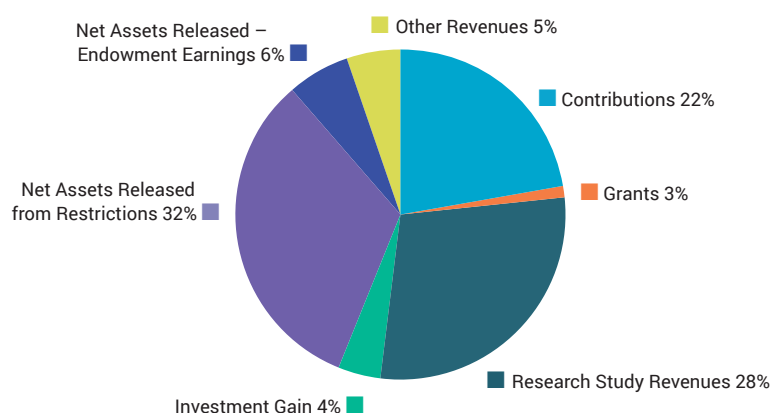

OPERATING EXPENSES

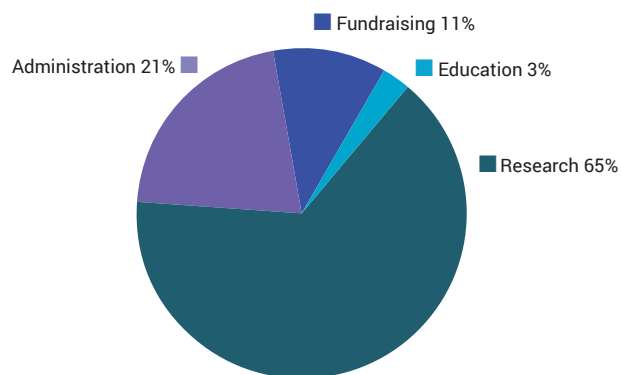

2023 Balance Sheet

ASSETS

Cash and Cash Equivalents	\$5,400,148
Investments	40,544,584
Contributions Receivable	531,323
Pledges Receivable (net)	7,753,277
Other Receivables (net)	2,231,638
Other Assets	509,330
Right of Use Asset (net)	7,975,729
Fixed Assets (net)	1,785,468
Total Assets	\$66,731,497

LIABILITIES

Accounts Payable	\$615,862
Accrued Payroll	945,712
Accrued Pension	553,546
Other Accrued Expenses	99,309
Deferred Revenues	87,661
Lease Liability	8,094,356
Total Liabilities	\$10,396,446

NET ASSETS

Without Donor Restrictions	\$12,695,578
With Donor Restrictions	43,639,473
Total Net Assets	56,335,051
Total Liabilities and Net Assets	\$66,731,497