

2022 Howard B. Burchell Memorial Lecture

Heart Failure; a new coming of
age for an old disease

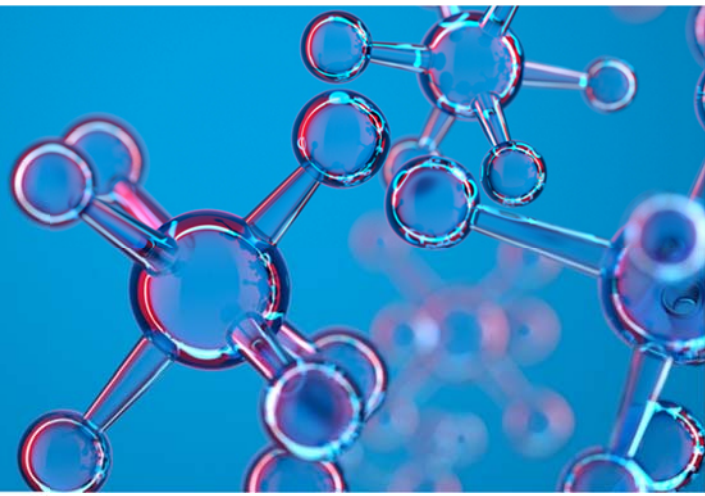

Speaker: Clyde Yancy, MD, MSc

Vice Dean, Diversity and Inclusion
Endowed Magerstadt Professor of Medicine
Professor, Medical Social Science
Chief of Cardiology
Associate Director, Bluhm Cardiovascular Institute
Northwestern University, Chicago

Learning Objectives

At the completion of this activity, the participants should be able to:

- Address the evolution of clinical science informing better therapeutics and enabling improved outcomes
- Review the Universal Definition of Heart Failure
- Summarize and promulgate the latest clinical practice guidelines-both ESC & ACC/AHA.

Minneapolis Heart Institute Foundation Cardiovascular Grand Rounds

Date: April 18, 2022 | **Time:** 7:00 – 8:00 AM

Location: MHIF Learning Center (Limited seating with priority for Physicians)

This is a virtual presentation with an in-person audience

Webinar: Please attend via webcast: <https://zoom.us/j/438383016> or at mplsheart.org/gr

Dial in number: Dial: 929-205-6099 Webinar ID: 438-383-016 (phone-in is anonymous and you will not receive CME credit)

About: Dr. Howard B. Burchell



Howard B. Burchell, MD, was born in Athens, Ontario, Canada. He received his medical degree from the University of Toronto in 1932. He continued his training at Toronto General Hospital, the University of Pittsburgh, the Mayo Graduate School, and the London Hospital Medical School and Heart Hospital in England. After World War II, during which Dr. Burchell served in the U.S. Army Medical Corps, he returned to the Mayo Clinic as a consultant, ultimately becoming Professor of Medicine. In 1968, Dr. Burchell was appointed Chief in Cardiology at the University of Minnesota Medical School, a position he held until his official retirement in 1975.

After retirement, Dr. Burchell was Professor Emeritus of Medicine and an active participant in the medical academic life of the Minneapolis/St. Paul community. He received several professional honors both during his career and after retirement. Today he is widely recognized as one of the foremost authorities in cardiology during the 1950s and 1960s. He is considered to have set the stage, with his colleagues, for the ablation of accessory AV connections, which ultimately led to the current era of interventional cardiac electrophysiology. The annual Burchell lecture is a tradition that was created over twenty years ago as a way to honor Dr. Burchell and his contributions to the world of medicine.

Commercial Support and Non-Endorsement of Commercial Products and/or Services

We would like to thank Abiomed for their support of this activity and Bristol Myers Squibb and CMP Pharma for exhibiting